

TELL THE PEOPLE

VOCALS

L.J. NACHSIN & ZACK WEBER

ARR BY: MARSHALL SUCH

UPBEAT R&B $\text{♩} = 130$

BEA

YOU DON'T HAVE TO HIDE IT

10 NO ONE WILL THINK LESS OF YOU JUST REACH DOWN IN-SIDE YA

BEN

14 GO ON AND TRY SOME-THING NEW BRING YOUR FEEL-INGS OUT

18 IN-TO LIGHT ONCE YOU START IT FEEL SO RIGHT GO A-HEAD AND MAKE

22 SOME-ONE'S DAY AND THE WORLD WILL BE BET - TER IN ONE SMALL WAY YOU'VE GOT TO

ALL

25 TELL THE PEO-PLE YOU LOVE THAT YOU LOVE THEM MAKE SURE THEY KNOW THAT YOU DO

29 TELL THE PEO-PLE YOU LOVE THAT YOU LOVE THEM 'CAUSE YOU KNOW THAT LOVE WILL JUST

32 COME BACK TO YOU YOU'VE GOT TO TELL THE PEO-PLE YOU LOVE THAT YOU LOVE THEM

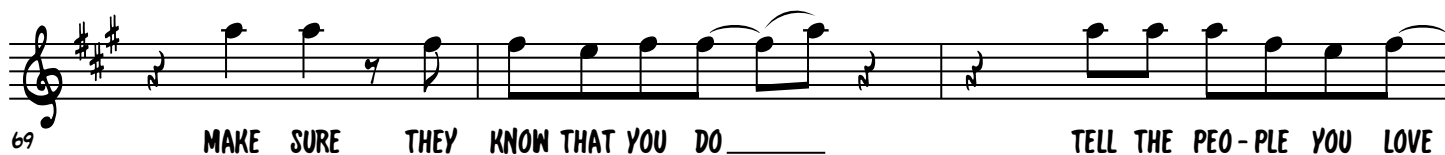
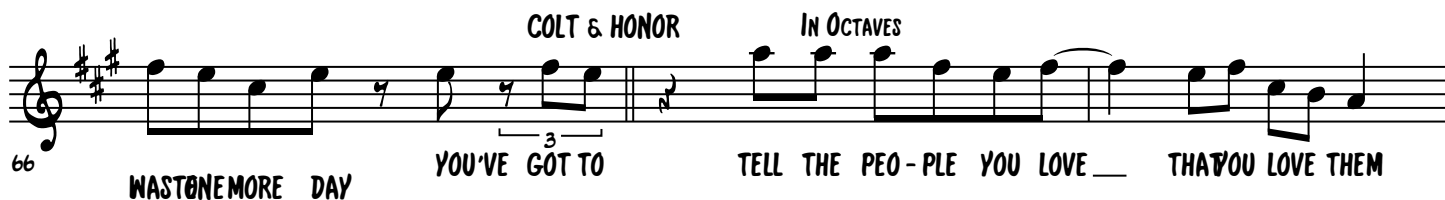

79 TELL THE PEO-PLE YOU LOVE _____ THAT YOU LOVE THEM JUST GO RIGHT A - HEAD AND

82 SPREAD YOUR LOVE EVERY-WHERE DON PEDRO YOU DON'T HAVE TO SHOUT _____ IT

87 LEO DOGBERRY CAN BE SPOKEN VIRGIL JUST SAY IT LOUD AND CLEAR _____ THERE'S NO DOUBT A - DOUT _____ IT JUST

91 CAN BE SPOKEN DOGBERRY & VIRGIL CAN BE SPOKEN BEA AD LIB Svb... SPEAK FROM YOUR HEART AND THEY _____ WILL HEAR TELL THE PEO - PLE YOU LOVE

94 _____ THAT YOU LOVE THEM MAKE SURE THEY KNOW THAT YOU DO _____ TELL THE PEO-PLE YOU LOVE

98 BEA & HONOR _____ THAT YOU LOVE THEM 'CAUSE YOU KNOW THAT LOVE WILL JUST COME BACK TO YOU YOU'VE GOT TO

101 Svb... TELL THE PEO-PLE YOU LOVE _____ THAT YOU LOVE THEM MAKE SURE THEY KNOW THAT YOU CARE _____

105 TELL THE PEO - PLE YOU LOVE _____ THAT YOU LOVE THEM JUST GO RIGHT A - HEAD AND _____ HONOR

108 SPREAD YOUR LOVE EV-ERY-WHERE TELL THE PEO-PLE THAT YOU

TELL THE PEOPLE

113

BAND HIT ON 3

COLT Ad Lib

LOVE THEM _____

OH YEAH _____
